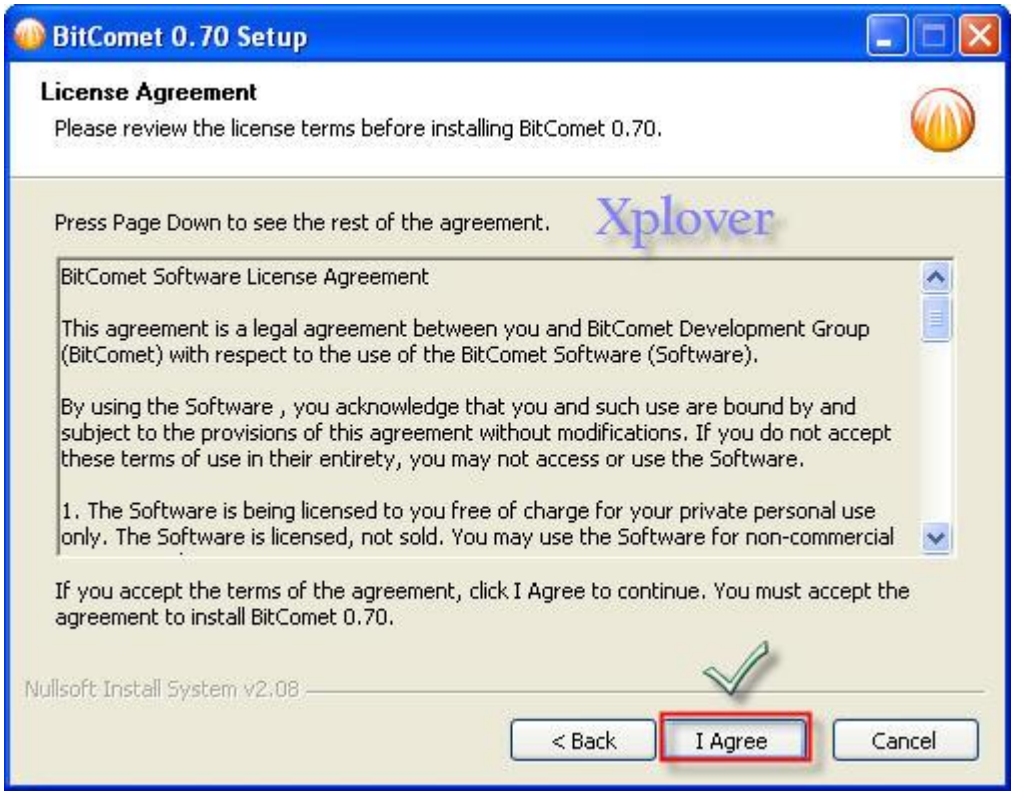
BitComet 0.70 Setup
License Agreement
Please review the license terms before installing BitComet 0.70.
Press Page Down to see the rest of the agreement.
Xplover
BitComet Software License Agreement
This agreement is a legal agreement between you and BitComet Development Group (BitComet) with respect to the use of the BitComet Software (Software).
By using the Software , you acknowledge that you and such use are bound by and subject to the provisions of this agreement without modifications. If you do not accept these terms of use in their entirety, you may not access or use the Software.
1. The Software is being licensed to you free of charge for your private personal use only. The Software is licensed, not sold. You may use the Software for non-commercial
If you accept the terms of the agreement, click I Agree to continue. You must accept the agreement to install BitComet 0.70.
Nullsoft Install System v2.08
< Back
I Agree
Cancel

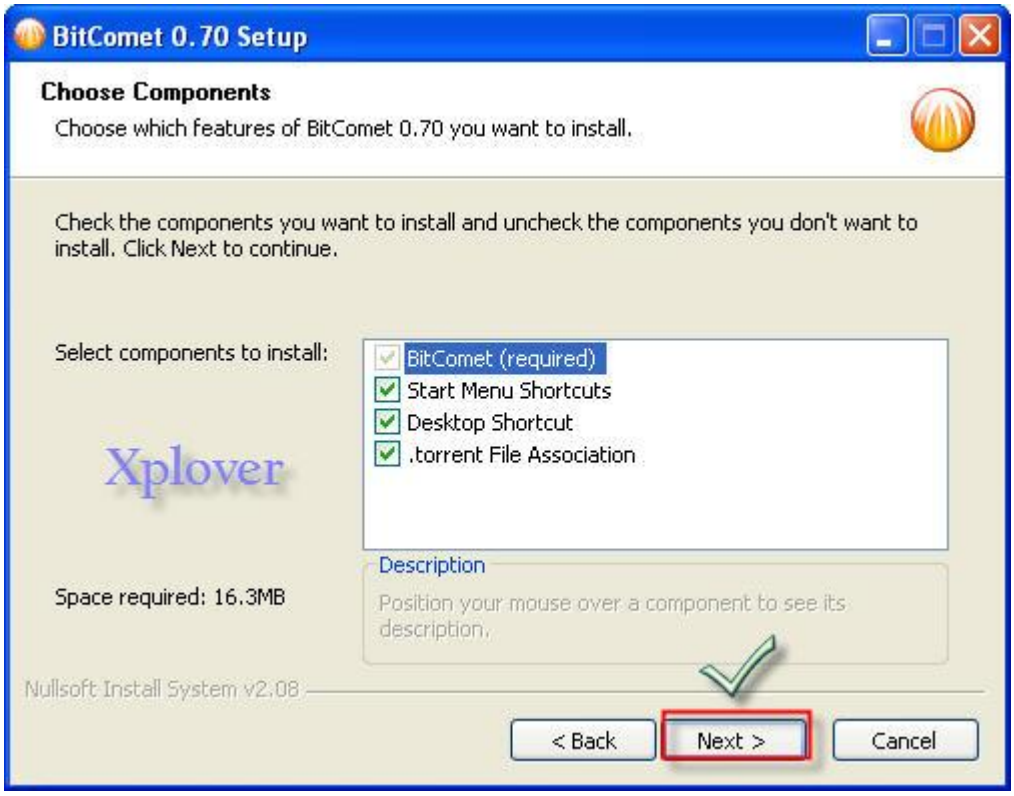
BitComet 0.70 Setup
Choose Components
Choose which features of BitComet 0.70 you want to install.
Check the components you want to install and uncheck the components you don't want to install. Click Next to continue.
Select components to install:
BitComet (required)
Start Menu Shortcuts
Desktop Shortcut
.torrent File Association
Xplover
Description
Position your mouse over a component to see its description.
Space required: 16.3MB
Nullsoft Install System v2.08
< Back
Next >
Cancel